

FastCode - 4 Labels in a Single Column Problem

14/11/2005

Problem: sheet labels in FastCode appear as a column of 4 labels in the centre of the A4 Page, instead of filling the page as expected.

Workaround:

Log in to the copmputer as the relevant user (this problem is user based).
Run MS Word.

Select Menu Item: **Tools – Letters & Mailings – Envelopes & Labels**

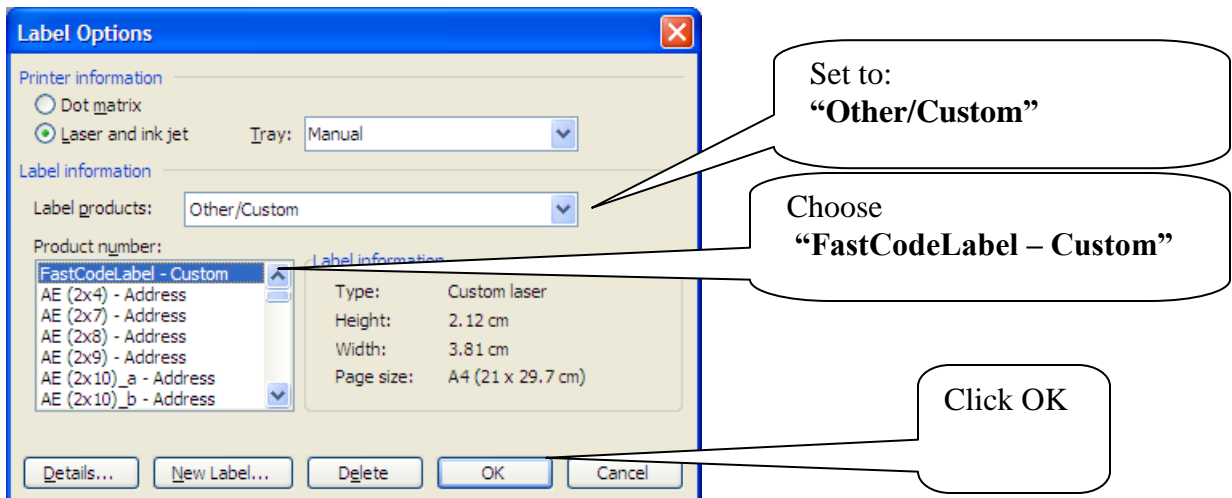
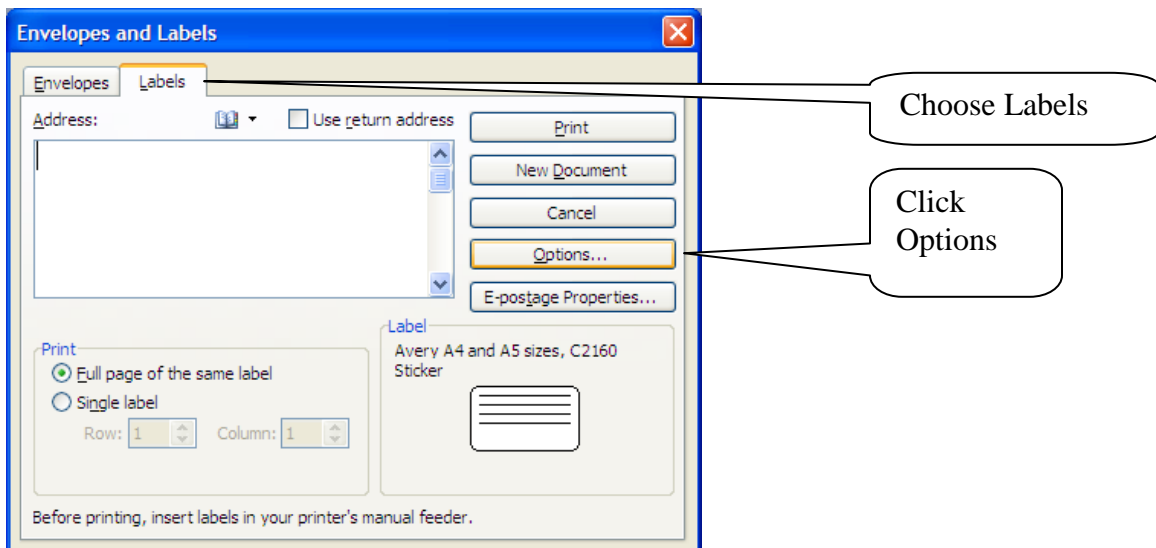

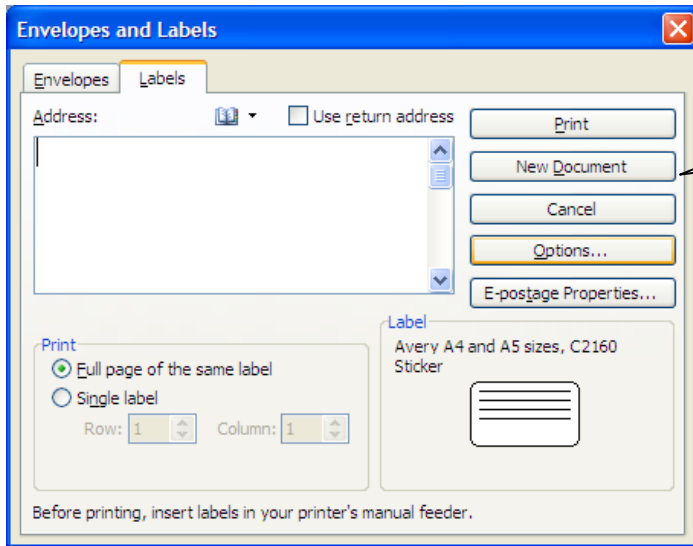

Finally, Close out of Word without saving anything.

Done.